

Upholstery Collections

PEDRALI®

Material for upholstery and cushions

Rivestimenti per imbottiture e cuscini

Legend

Legenda

category	card	FABRIC	FIRE RETARDANT FABRIC	OUTDOOR FABRIC	GENUINE HARD LEATHER	REGENERATED HARD LEATHER	LEATHER	SIMIL LEATHER	FIRE RETARDANT SIMIL LEATHER	VELVET	FIRE RETARDANT VELVET
A	11										
C	04, 05, 06, 10										
D	05, 07										
D outdoor	08, 09										
E	14										
F	13										
G	01, 02, 03, 04, 05, 06, 14										
G outdoor	09										
H	06, 07, 11, 14										
H outdoor	08										
N	03, 07, 14										
N outdoor	08										
P	12										



Fire-retardant
Ignifugo



Outdoor use
Adatto per uso esterno

washing / lavaggio

drying / asciugatura



Do not wash
Lavaggio a secco



Tumble dry at low temperature
Asciugatrice a bassa temperatura



Hand wash
Lavaggio a mano



Do not tumble dry
Non asciugare in asciugatrice



Wash at max 30°C normal
Lavaggio normale, max 30°C



Dry flat
Asciugare disteso



Wash at max 30°C mild
Lavaggio delicato, max 30°C



Do not wring
Non strizzare



Wash at max 40°C normal
Lavaggio normale, max 40°C



ironing / stiratura



Wash at max 60°C mild
Lavaggio delicato, max 60°C



Do not iron
Non stirare

dry cleaning / lavaggio a secco



Iron at low temperature
Stirare a bassa temperatura



Do not dry clean
Lavaggio a secco non consentito



Iron at medium temperature
Stirare a media temperatura



Dry clean, perchlorethylene (PCE)
Lavaggio a secco con percloroetilene (PCE)



bleaching / candeggio



Gentle dry cleaning with PCE
Lavaggio a secco delicato con PCE



Do not bleach
Non candeggiare



Any bleaching agent allowed
Candeggio consentito



Compliant to Ecolabel UE
environmental
requirements
Conforme ai requisiti
ambientali Ecolabel UE



Product certified for low
chemical emissions:
Prodotto certificato per basse
emissioni di sostanze chimiche:
UL.COM/GG
UL 2818



96/98/CE – 2010/68/UE
EU marine equipment rules
compliant
Conforme ai requisiti europei
per equipaggiamenti marittimi



Certified free of substances
harmful to human health and
the environment
Certificato per l'assenza di
sostanze nocive per la salute
umana e per l'ambiente.

Colours of samples are approximate. Pedrali S.p.A. reserves the right to modify or upgrade the products without prior notice.
I colori dei campioni sono indicativi. Pedrali S.p.A. si riserva la facoltà di apportare modifiche o migliorie senza alcun preavviso.

Fabrics

Tessuti

category G

PEDRALI®

FABRICS / TESSUTI



	G59÷G69 G190÷G197	G70÷G78
COMPOSITION COMPOSIZIONE	90% New wool 10% Nylon	90% New wool 10% Nylon
WEIGHT GRAMMATURA	550 g/m² (16.22 oz/yd²)	590 g/m² (17.38 oz/yd²)
ABRASION ABRASIONE	100.000 cycles Martindale (EN ISO 12947)	100.000 cycles Martindale (EN ISO 12947)
RUBBING FASTNESS SOLIDITÀ ALLO SFREGAMENTO	Dry and Wet 4-5, scale 1-5 (ISO 105-X12)	Dry and Wet 3-4, scale 1-5 (ISO 105-X12)
PILLING	4, scale 1-5 (EN ISO 12945)	3-4, scale 1-5 (EN ISO 12945)
LIGHT FASTNESS SOLIDITÀ ALLA LUCE	6-7, scale 1-8 (ISO 105-B02)	6, scale 1-8 (ISO 105-B02)
SOUND ABSORPTION ASSORBIMENTO ACUSTICO	folded: α_w =0.95 Class A (EN ISO 354)	folded: α_w =0.80 Class B (EN ISO 354)
FLAME RESISTANCE RESISTENZA AL FUOCO	AS/NZS 1530.3 AS/NZS 3837 Class 2 ASTM E84 Class B Adhered ASTM E84 Class B Unadhered BS 5852 Part 1 EN 1021 – 1/2 IMO FTP Code 2010: Part 8 NF D60-013 NFPA 260 ÖNORM B1/Q1 SN 198 898 5.3 with treatment UNI 9175 Classe 1 IM US CA TB 117-2013 - Compliant to the criteria certifying the absence of flame retardant chemicals (AB 2998)	AS/NZS 1530.3 AS/NZS 3837 Class 2 ASTM E84 Class B Adhered ASTM E84 Class A Unadhered BS 5852 Part 1 EN 1021 – 1/2 EN 13501, B-s2, d1, with treatment IMO FTP Code 2010: Part 8 NF D60-013 NFPA 260 ÖNORM B1/Q1 SN 198 898 5.3 with treatment UNI 9175 Classe 1 IM US CA TB 117-2013 - Compliant to the criteria certifying the absence of flame retardant chemicals (AB 2998)
APPROVED OMOLOGATO	<div><div>EU Ecolabel www.ecolabel.eu</div><div></div><div></div><div>PRODUCT CERTIFIED FOR LOW CHEMICAL EMISSIONS: UL COM1GG UL 2816 170166-420</div></div>	
CLEANING LAVAGGIO	<div></div>	



Collection / Collezione

• kvadrat

STEELCUT TRIO

from G59 to G69

from G190 to G197

DESIGNERS Dijkmeijer & Ridolfo

G 66



G 190

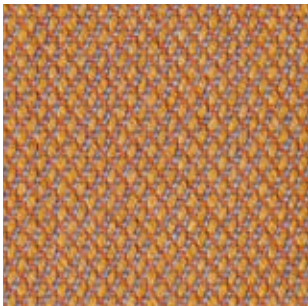

G 67

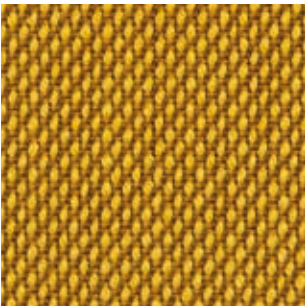

G 59



G 192



G 69

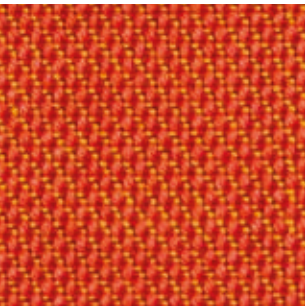

G 191

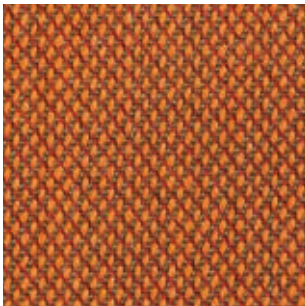

G 193



G 195



G 196

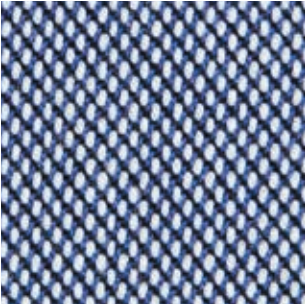

G 197

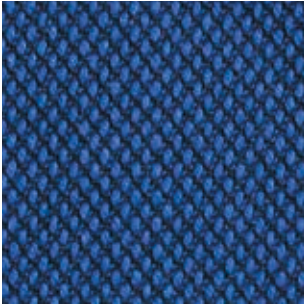

G 68



G 194



G 63



G 62



G 64

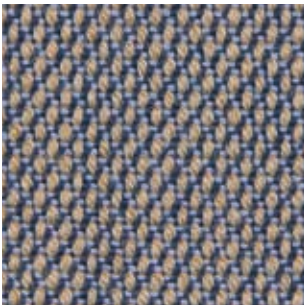

G 65

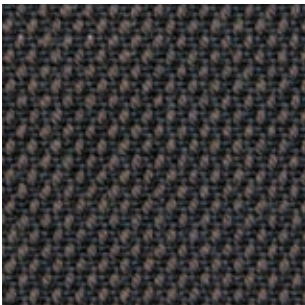

G 71

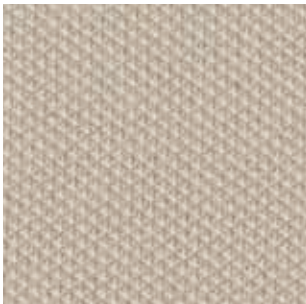

G 73

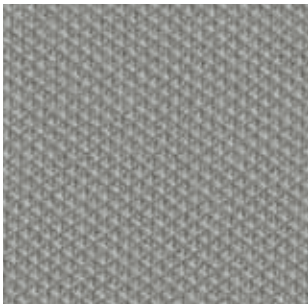

G 75

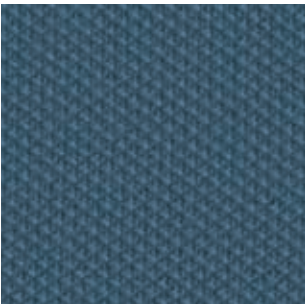

G 78

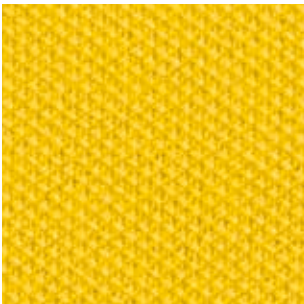

G 70



Collection / Collezione

• kvadrat

STEELCUT

from G70 to G78

DESIGNERS Dijkmeijer & Ridolfo

Fabrics
Tessuti

category G

PEDRALI®

FABRICS / TESSUTI

G		
	G159÷G169	G250÷G258
COMPOSITION COMPOSIZIONE	97% New wool 3% Recycled nylon	97% New wool 3% Recycled nylon
WEIGHT GRAMMATURA	415 g/m² (12.22 oz/yd²)	400 g/m² (11.80 oz/yd²)
ABRASION ABRASIONE	45.000 cycles Martindale (EN ISO 12947)	45.000 cycles Martindale (EN ISO 12947)
RUBBING FASTNESS SOLIDITÀ ALLO SFREGAMENTO	Dry and Wet 4-5, scale 1-5 (ISO 105-X12)	Dry and Wet 4-5, scale 1-5 (ISO 105-X12)
PILLING	3-4, scale 1-5 (EN ISO 12945)	3-4, scale 1-5 (EN ISO 12945)
LIGHT FASTNESS SOLIDITÀ ALLA LUCE	6, scale 1-8 (ISO 105-B02)	6, scale 1-8 (ISO 105-B02)
SOUND ABSORPTION ASSORBIMENTO ACUSTICO	folded: α_w = 0.80 Class B (EN ISO 354)	folded: α_w = 0.80 Class B (EN ISO 354)
FLAME RESISTANCE RESISTENZA AL FUOCO	AS/NZS 1530.3 AS/NZS 3837 Class 2 ASTM E84 Class A Adhered ASTM E84 Class A Unadhered BS 5852 Part 1 EN 1021 – 1/2 EN 13773 Class 1 with treatment IMO FTP Code 2010: Part 8 NF D60-013 NFPA 701 with treatment NFPA 260 ÖNORM B1/Q1 SN 198 898 5.3 with treatment UNI 9175 Classe 1 IM US CA TB 117-2013 - Compliant to the criteria certifying the absence of flame retardant chemicals (AB 2998)	AS/NZS 1530.3 AS/NZS 3837 Class 1 ASTM E84 Class A Adhered ASTM E84 Class A Unadhered BS 5852 Part 1 EN 1021 – 1/2 EN 13773 Class 1 with treatment IMO FTP Code 2010: Part 8 NF D60-013 NFPA 701 with treatment ÖNORM B1/Q1 SN 198 898 5.3 with treatment UNI 9175 Classe 1 IM US CA TB 117-2013 - Compliant to the criteria certifying the absence of flame retardant chemicals (AB 2998)
APPROVED OMOLOGATO	<div><div></div><div></div><div>PRODUCT CERTIFIED FOR LOW CHEMICAL EMISSIONS UL COM/GG UL 2818 170166-420</div></div>	
CLEANING LAVAGGIO	<div></div>	



G

Collection / Collezione

• kvadrat

HERO
from G159 to G169

DESIGNER Patricia Urquiola

G 163

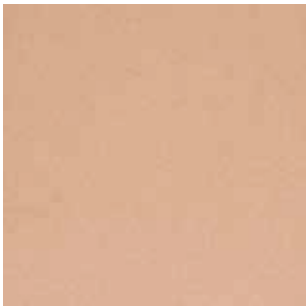

G 160



G 161



G 162



G 167



G 159



G 166



G 168



G 169

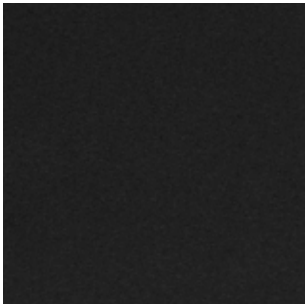

G 250



G 251



G 252



G 253



G 254



G 255



G 256



G 257



G 258



Collection / Collezione

• kvadrat

HERO HEATHER
from G250 to G258

DESIGNER Patricia Urquiola

Fabrics
Tessuti

category G | N

PEDRALI®

FABRICS / TESSUTI

	<div>G<div></div></div>		<div>N<div></div></div>	
	G220÷G226	G240÷G244	N01÷N08	N80÷N84
COMPOSITION COMPOSIZIONE	52% Cotton 22% Viscose 14% Acrylic 6% Linen 3% Polyester 3% Nylon	43% Viscose 17% Polyacrylic 15% New wool 9% Cotton 8% Polyester 8% Linen	58% New wool 25% Viscose 8% Linen 5% Nylon 4% Polyester	38% New wool 37% Viscose 16% Linen 9% Nylon
WEIGHT GRAMMATURA	670 g/m² (19.80 oz/yd²)	720 g/m² (21.28 oz/yd²)	420 g/m² (12.43 oz/yd²)	528 g/m² (15.57 oz/yd²)
ABRASION ABRASIONE	50.000 cycles Martindale (EN ISO 12947)	40.000 cycles Martindale (EN ISO 12947)	50.000 cycles Martindale (EN ISO 12947)	50.000 cycles Martindale (EN ISO 12947)
PILLING	4-5, scale 1-5 (EN ISO 12945)	3, scale 1-5 (EN ISO 12945)	3, scale 1-5 (EN ISO 12945)	3-4, scale 1-5 (EN ISO 12945)
LIGHT FASTNESS SOLIDITÀ ALLA LUCE	5/7, scale 1-8 (ISO 105-B02)	5-6, scale 1-8 (ISO 105-B02)	5, scale 1-8 (ISO 105-B02)	5-7, scale 1-8 (ISO 105-B02)
RUBBING FASTNESS SOLIDITÀ ALLO SFREGAMENTO	Dry and Wet 4-5, scale 1-5 (ISO 105-X12)	Dry and Wet 4-5, scale 1-5 (ISO 105-X12)	Dry 4-5 and Wet 3-4, scale 1-5 (ISO 105-X12)	Dry 4-5 and Wet 3-5, scale 1-5 (ISO 105-X12)
FLAME RESISTANCE RESISTENZA AL FUOCO	AS/NZS 3837 Class 2 BS 5852 Part 1 EN 1021 – 1/2 IMO FTP Code 2010: Part 8 US CA TB 117-2013 - Compliant to the criteria certifying the absence of flame retardant chemicals (AB 2998)	AS/NZS 3837 Class 2 BS 5852 Part 1 EN 1021 – 1/2 IMO FTP Code 2010: Part 8 US CA TB 117-2013 - Compliant to the criteria certifying the absence of flame retardant chemicals (AB 2998)	AS/NZS 1530.3 AS/NZS 3837 Class 2 ASTM E84 Class A Adhered ASTM E84 Class B Unadhered EN 1021 – 1/2 EN 13501, C-s1, d0, with treatment IMO FTP Code 2010: Part 8 with treatment NFPA 260 US CA TB 117-2013 - Compliant to the criteria certifying the absence of flame retardant chemicals (AB 2998)	AS/NZS 3837 Class 2 BS 5852 Part 1 EN 1021 – 1/2 UNI 9175 Classe 1 IM BS 7176 Low Hazard US CA TB 117-2013 - Compliant to the criteria certifying the absence of flame retardant chemicals (AB 2998)
APPROVED OMOLOGATO	<div><div></div><div><div></div><div>PRODUCT CERTIFIED FOR LOW CHEMICAL EMISSIONS: UL COM/IGG UL 2818 170166-420</div></div></div>		<div><div></div><div><div></div><div>PRODUCT CERTIFIED FOR LOW CHEMICAL EMISSIONS: UL COM/IGG UL 2818 170166-420</div></div></div>	
CLEANING LAVAGGIO	<div><div></div><div></div><div></div><div></div><div></div></div>		<div><div></div><div></div><div></div><div></div><div></div></div>	



G

Collection / Collezione

• **kvadrat** - SAHCO

MOSS

from G220 to G226

DESIGNER Vincent Van Duysen

G 225



G 220



G 221



G 222



G 223



G 224



G 226

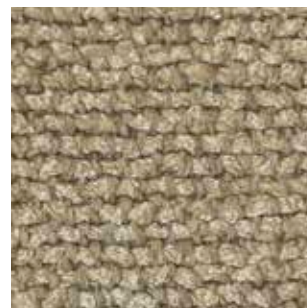

Collection / Collezione

• **kvadrat** - SAHCO

SAFIRE

from G240 to G244

G 240

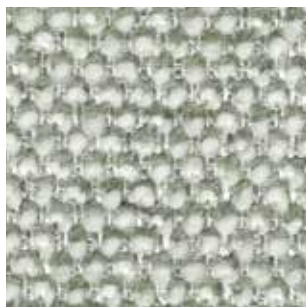

G 241



G 242

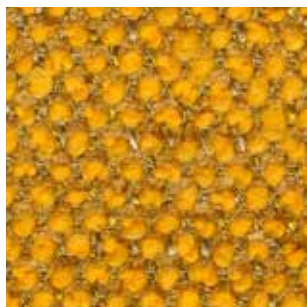

G 243

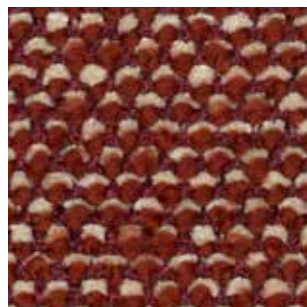

G 244



N

Collection / Collezione

• **kvadrat**

SUNNIVA

from N01 to N08

DESIGNERS Raf Simons & Fanny Aronsen

N 05



N 01



N 08



N 02

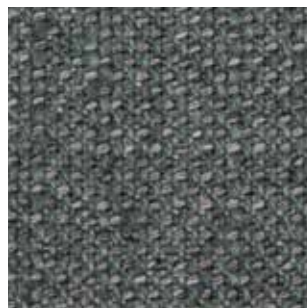

N 06



N 07



Collection / Collezione

• **kvadrat** - SAHCO

KEIGA

from N80 to N84

N 80

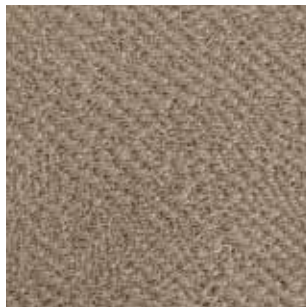

N 81

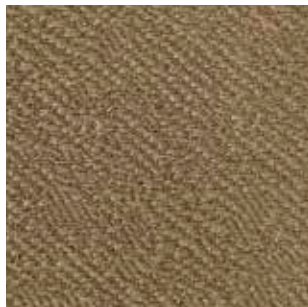

N 82

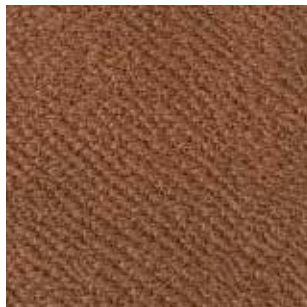

N 83

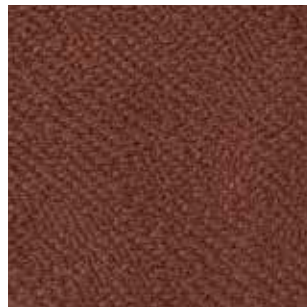

N 84

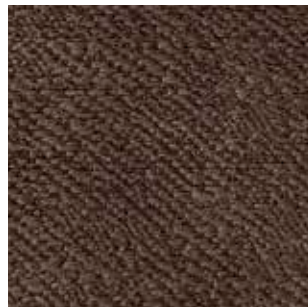













Fabrics
Tessuti

category C | G

PEDRALI®

FABRICS / TESSUTI

	<div>C<div></div></div>	<div>C36<div>C39</div></div>	<div>G<div></div></div>	
	C110÷C122	C36÷C39	G150÷G156	G130÷G133
COMPOSITION COMPOSIZIONE	85% Wool 15% Polyamide	94% Cotton 6% Polyamide	82% Wool 12% Rami 6% Polyamide	95% Virgin Wool 5% Polyamide
WEIGHT GRAMMATURA	330 g/m² (9.73 oz/yd²)	480 g/m² (14.16 oz/yd²)	570 g/m² (16.81 oz/yd²)	660 g/m² (19.47 oz/yd²)
ABRASION ABRASIONE	100.000 cycles Martindale (EN ISO 12947-2)	40.000 cycles, Martindale (EN ISO 12947-2)	100.000 cycles Martindale (EN ISO 12947-2)	52.000 cycles Martindale (EN ISO 12947-2)
RUBBING FASTNESS SOLIDITÀ ALLO SFREGAMENTO	Dry 4 and Wet 3-4, scale 1-5 (ISO 105-X12)	Dry 4-5 and Wet 2-3, scale 1-5 (ISO 105-X12)	Dry 4 and Wet 3-4, scale 1-5 (ISO 105-X12)	/
PILLING	/	4, scale 1-5 (EN ISO 12945-2 to 5.000 rubs)	/	4-5, scale 1-5 (EN ISO 12945-2)
LIGHT FASTNESS SOLIDITÀ ALLA LUCE	5-7, scale 1-8 (ISO 105-B02)	4-5, scale 1-8 (ISO 105-B02)	5-7, scale 1-8 (ISO 105-B02)	5-8, scale 1-8 (ISO 105-B02)
SOUND ABSORPTION ASSORBIMENTO ACUSTICO	/	/	/	folded: α_v =0.85 Class B (ISO 11654)
FLAME RESISTANCE RESISTENZA AL FUOCO	BS 5852 Crib 5 EN 1021 – 1/2 IMO FTP Code 2010: Part 8 UNI 9175 Classe 1 IM US CA TB 117-2013 - Compliant to the criteria certifying the absence of flame retardant chemicals (AB 2998)	/	BS 5852 Crib 5 EN 1021 – 1/2 IMO FTP Code 2010: Part 8 UNI 9175 Classe 1 IM US CA TB 117-2013 - Compliant to the criteria certifying the absence of flame retardant chemicals (AB 2998)	BS 5852 Part 1 BS 5852 Crib 5 with treatment DIN 4102-1 B2 EN 1021 – 1/2 EN 13501-1 FAR 25.853 (12 sec. vertical) IMO: 2014/90/EU (MED) UNI 9175 Classe 1 IM US CA TB 117-2013 - Compliant to the criteria certifying the absence of flame retardant chemicals (AB 2998)
APPROVED OMOLOGATO	 	/		
CLEANING LAVAGGIO	    	   	    	  



C

Collection / Collezione

•  **svensson**

SEMI

from C110 to C122

C 111

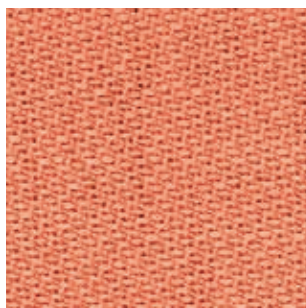

C 112

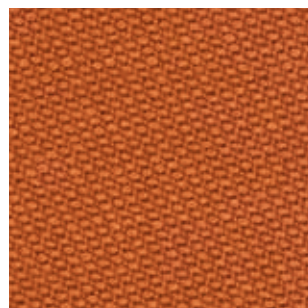

C 110



C 113

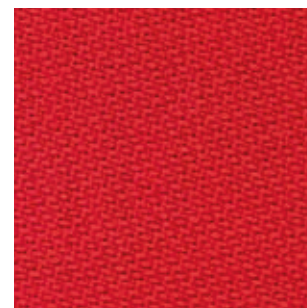

C 120

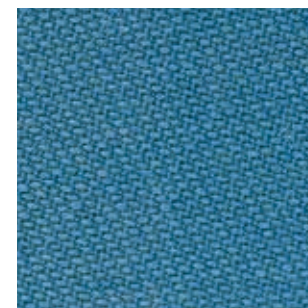

C 121

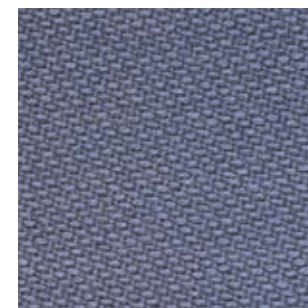

C 122

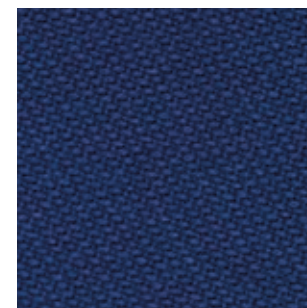

C 118

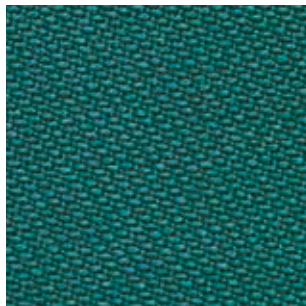

C 119

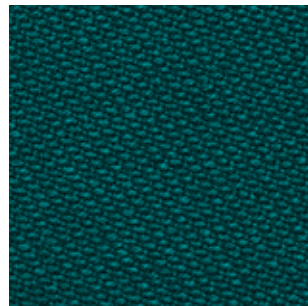

C 117

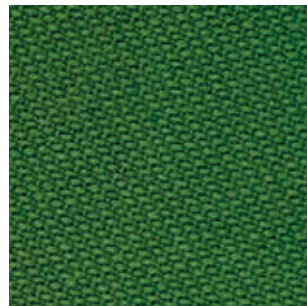

C 114

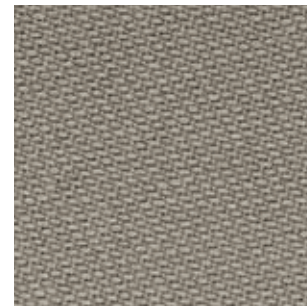

C 115



C 116



C 37



C 38

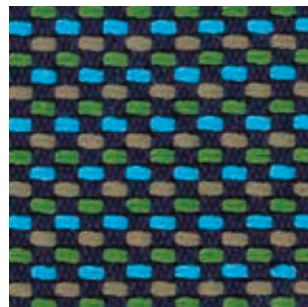

C 39

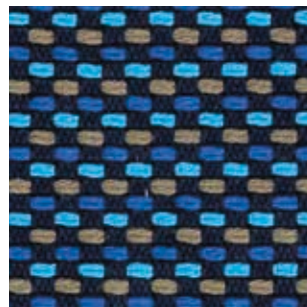

C 36



G 151

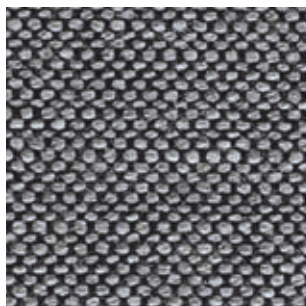

G 154

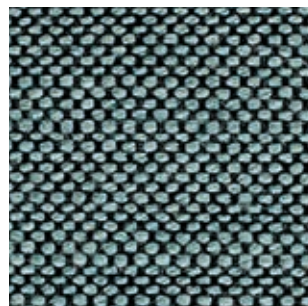

G 155

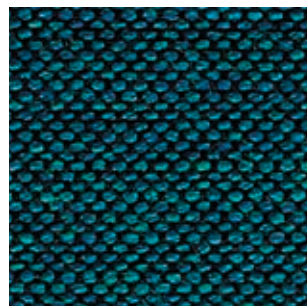

G 156

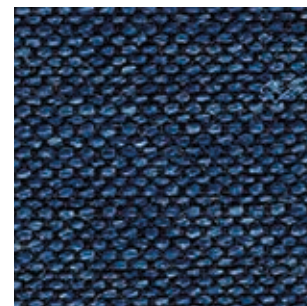

G 150



G 152

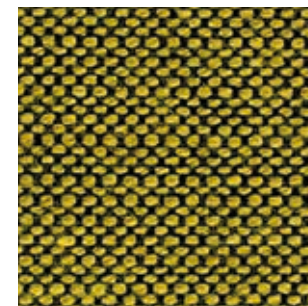

G 153

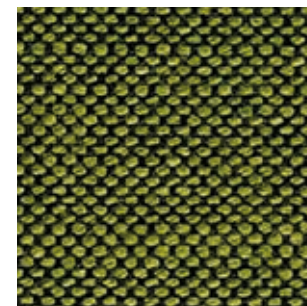

G 130

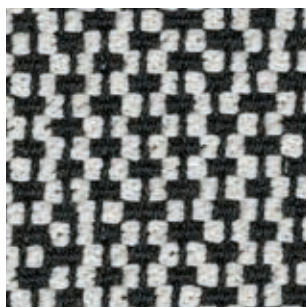

G 133



G 132



G 131



G

Collection / Collezione

•  **svensson**

BALANCE

from G150 to G156

Fabrics
Tessuti

category C | D | G

PEDRALI®

FABRICS / TESSUTI

	C 	D 	G 
	C83÷C89 C100, C101	D40÷D44	G170÷G176 G210÷G213
COMPOSITION COMPOSIZIONE	54% New Zealand Wool 44% Post-consumer recycled polyester 2% Polyamide	88% New Zealand Wool 12% Polyamide	96% Virgin Wool 4% Polyamide
WEIGHT GRAMMATURA	305 g/m² (9.06 oz/yd²)	420 g/m² (12.43 oz/yd²)	660 g/m² (13.90 oz/yd²)
ABRASION ABRASIONE	100.000 cycles Martindale (EN ISO 12947-2)	100.000 cycles Martindale (EN ISO 12947-2)	90.000 cycles Martindale (EN ISO 12947-2)
RUBBING FASTNESS SOLIDITÀ ALLO SFREGAMENTO	Dry and Wet 4-5, scale 1-5 (ISO 105-X12)	Dry and Wet 4-5, scale 1-5 (ISO 105-X12)	/
PILLING	4-5, scale 1-5 (EN ISO 12945-2)	4-5, scale 1-5 (EN ISO 12945-2)	4-5, scale 1-5 (EN ISO 12945-2)
LIGHT FASTNESS SOLIDITÀ ALLA LUCE	5-7, scale 1-8 (ISO 105-B02)	5-7, scale 1-8 (ISO 105-B02)	5, scale 1-8 (ISO 105-B02)
SOUND ABSORPTION ASSORBIMENTO ACUSTICO	/	/	folded: α_w =0.95 Class A (ISO 11654)
FLAME RESISTANCE RESISTENZA AL FUOCO	EN 1021 – 1/2 EN 1021-1 ÖNORM A3800-1 US CA TB 117-2013 - Compliant to the criteria certifying the absence of flame retardant chemicals (AB 2998)	ASTM E84 Class 2 EN 1021 – 1/2 BS 5852 Part 1 0, 1 NF D60-013 UNI 9175 Classe 1 IM US CA TB 117-2013 - Compliant to the criteria certifying the absence of flame retardant chemicals (AB 2998)	BS 5852 Part 1 DIN 4102-1 B2 with treatment EN 13501-1 with treatment EN 1021 – 1/2 FAR 25.853 (12 sec. vertical) with treatment IMO: 2014/90/EU (MED) UNI 9175 Classe 1 IM US CA TB 117-2013 - Compliant to the criteria certifying the absence of flame retardant chemicals (AB 2998)
APPROVED OMOLOGATO			
CLEANING LAVAGGIO			



C

C 101

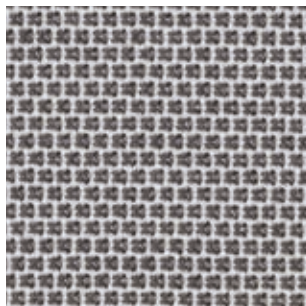

C 86

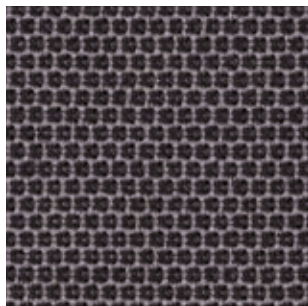

C 83

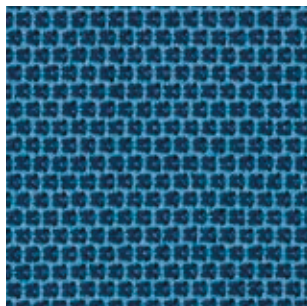

C 100

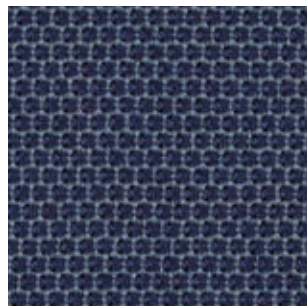

C 85

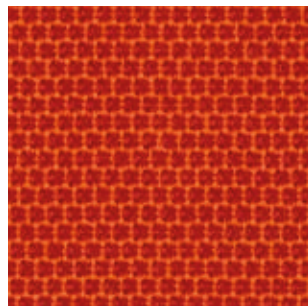

C 89

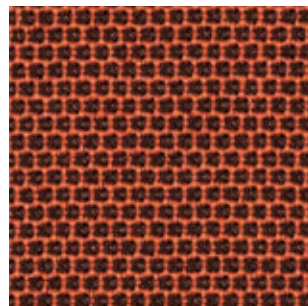

C 87

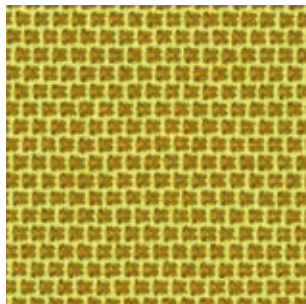

C 84

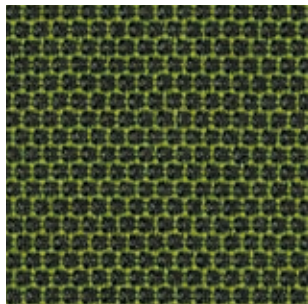

C 88

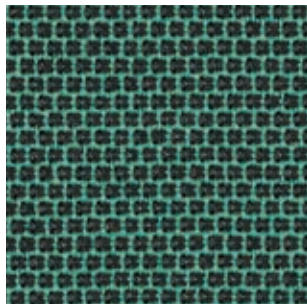

D

D 40



D 41



D 43

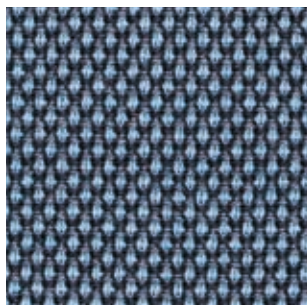

D 44



D 42

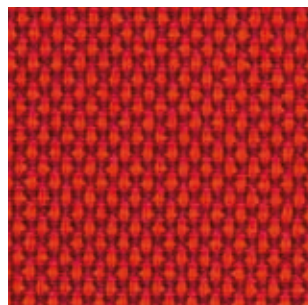

G

G 175

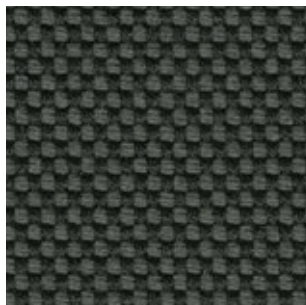

G 176



G 173

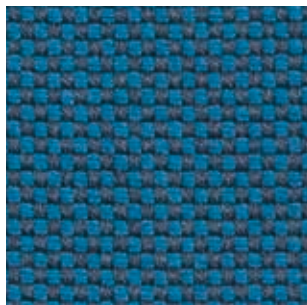

G 174



G 170

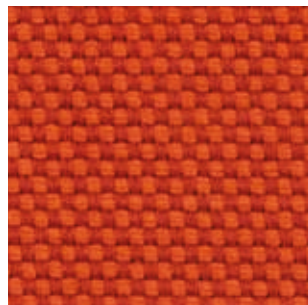

G 171

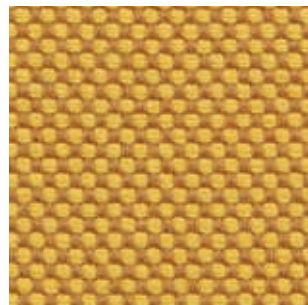

G 172

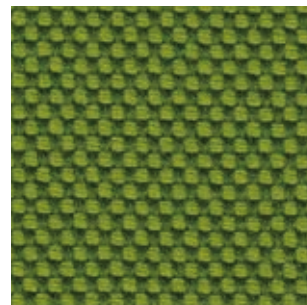

G 211



G 210



G 213



G 212

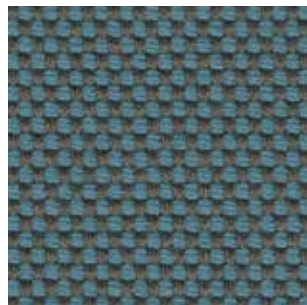

Fabrics
Tessuti

category G | H | C

PEDRALI®

FABRICS / TESSUTI

	<div>G<div></div></div>	<div>H<div></div></div>	<div>C<div></div></div>	
	G200÷G206	G140÷G146	H120÷H127	C210÷C217
COMPOSITION COMPOSIZIONE	92% New wool 8% Nylon	45% Recycled wool 45% New wool 10% Nylon	90% New wool 10% Nylon	100% TREVIRA CS®
WEIGHT GRAMMATURA	370 g/m² (10.95 oz/yd²)	385 g/m² (11.38 oz/yd²)	300 g/m² (8.85 oz/yd²)	320 g/m² (9.48 oz/yd²)
ABRASION ABRASIONE	80.000 cycles Martindale (EN ISO 12947)	100.000 cycles Martindale (EN ISO 12947)	100.000 cycles Martindale (EN ISO 12947)	80.000 cycles Martindale (EN ISO 12947)
RUBBING FASTNESS SOLIDITÀ ALLO SFREGAMENTO	Dry and Wet 5, scale 1-5 (ISO 105-X12)	Dry and Wet 4-5, G140-G142-G144: Dry 4-5 and Wet 4 scale 1-5 (ISO 105-X12)	Dry 4-5 and Wet 4, scale 1-5 (ISO 105-X12)	Dry and Wet 5, scale 1-5 (ISO 105-X12)
PILLING	4, scale 1-5 (EN ISO 12945)	4, scale 1-5 (EN ISO 12945)	4, scale 1-5 (EN ISO 12945)	4-5, scale 1-5 (EN ISO 12945)
LIGHT FASTNESS SOLIDITÀ ALLA LUCE	6-7, scale 1-8 (ISO 105-B02)	6-7, G140-G142-G144: 6 scale 1-8 (ISO 105-B02)	6, scale 1-8 (ISO 105-B02)	6-7, scale 1-8 (ISO 105-B02)
SOUND ABSORPTION ASSORBIMENTO ACUSTICO	/	folded: α_w =0.75 Class C (EN ISO 354)	folded: α_w =0.80 Class B (EN ISO 354)	folded: α_w =0.70 Class C (EN ISO 354)
FLAME RESISTANCE RESISTENZA AL FUOCO	AS/NZS 1530.3 AS/NZS 3837 Class 2 BS 5852 Part 1 EN 1021 – 1/2 IMO FTP Code 2010: Part 8 NF D60-013 SN 198 898 5.3 with treatment UNI 9175 Classe 1 IM US CA TB 117-2013 - Compliant to the criteria certifying the absence of flame retardant chemicals (AB 2998)	AS/NZS 1530.3 AS/NZS 3837 Class 2 BS 5852 Part 1 EN 1021 – 1/2 EN 13501, B-s2, d0, with treatment IMO FTP Code 2010: Part 8 NF D60-013 SN 198 898 5.3 with treatment ÖNORM B1/Q1 UNI 9175 Classe 1 IM US CA TB 117-2013 - Compliant to the criteria certifying the absence of flame retardant chemicals (AB 2998) only for G141-G143-G145-G146: ASTM E84 Class A Unadhered	AS/NZS 1530.3 AS/NZS 3837 Class 2 ASTM E84 Class A Adhered ASTM E84 Class A Unadhered BS 5852 Part 1 EN 1021 – 1/2 EN 13501, B-s2, d0, with treatment GB 50222 B1 with treatment IMO FTP Code 2010: Part 7 with treatment IMO FTP Code 2010: Part 8 NF D60-013 NFPA 260 ÖNORM B1/Q1 SN 198 898 5.3 with treatment UNI 9175 Classe 1 IM US CA TB 117-2013 - Compliant to the criteria certifying the absence of flame retardant chemicals (AB 2998)	AS/NZS 1530.3 AS/NZS 3837 Class 2 ASTM E84 Class B Adhered ASTM E84 Class A Unadhered BS 5852 Crib 5 BS 5852 Part 1 with treatment BS 5867 Part 2 type B DIN 4102 B1 EN 1021 – 1/2 EN 13501-1, B-s1, d0 GB 8624 B1 FAR 25.853 IMO FTP Code 2010: Part 8 IMO FTP Code 2010: Part 5 NF D60-013 NF P92 507 M1 NFPA 701 ÖNORM B1/Q1 CAN ULC S102 S109 SN 198 898 5.2 UNI 9177 Classe 1 UNI 9175 Classe 1 IM US CA TB 117-2013
APPROVED OMOLOGATO	<div></div> <div>PRODUCT CERTIFIED FOR LOW CHEMICAL EMISSIONS: UL.COM/SGG UL 2818 170166-420</div>			
CLEANING LAVAGGIO	<div></div>			<div></div>



G

Collection / Collezione

• **kvadrat**

JAALI

from G200 to G206

DESIGNER Doshi Levien

G 204



G 205

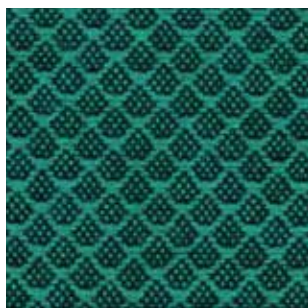

G 203



G 206



G 200



G 201



G 202



G 143

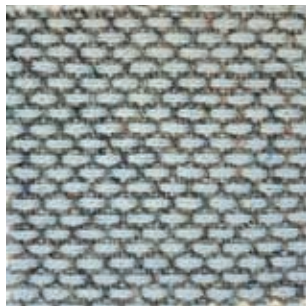

G 145



G 144



G 146



G 140



G 141



G 142



H

Collection / Collezione

• **kvadrat**

REMIX

from H120 to H127

DESIGNER Giulio Ridolfo

H 120

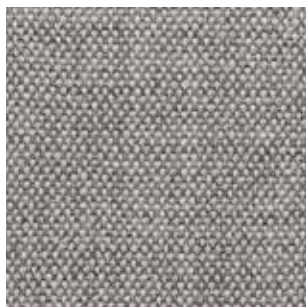

H 121

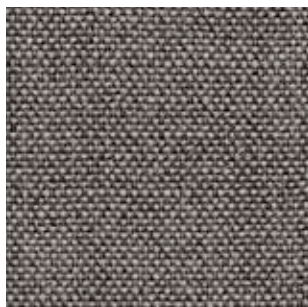

H 123



H 122

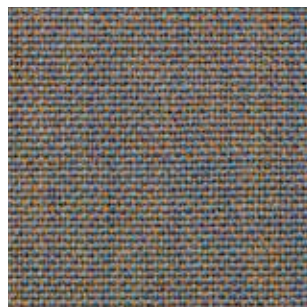

H 125

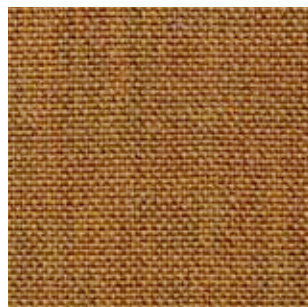

H 124

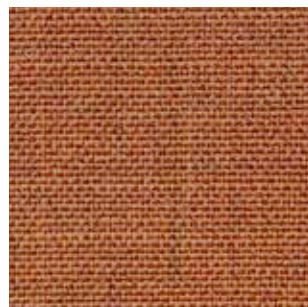

H 126



H 127

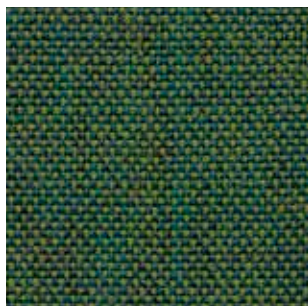

C 216

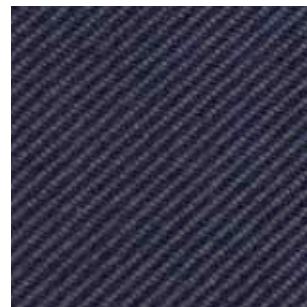

C

Collection / Collezione

• **kvadrat**

RELATE

from C210 to C217

DESIGNER Patricia Urquiola

C 210



C 211

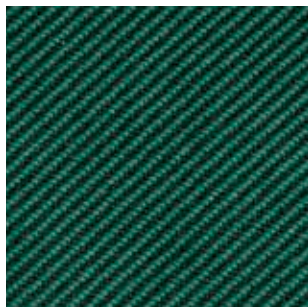

C 217



C 212

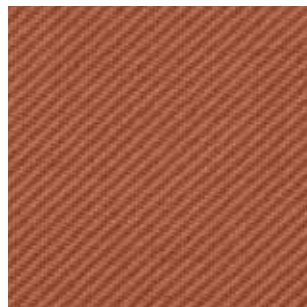

C 213



C 214

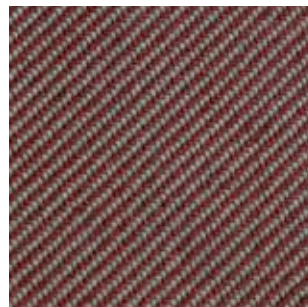



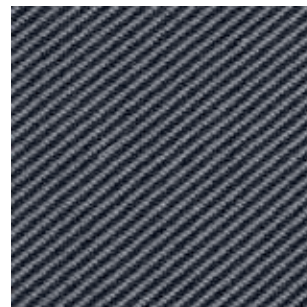















C 215



Fabrics
Tessuti

category D | H | N

PEDRALI®

	D	H	N 	
	D120÷D123	H140÷H143	N30÷N39, N50, N51	N60÷N65
COMPOSITION COMPOSIZIONE	22% Acrylic 22% Virgin Wool 22% Polyester 14% Viscose 13% Cotton 7% Linen	35% Wool 35% Acrylic 23% Polyester 7% Cotton	65% Wool 32% Cotton 3% Polyamide	98% New Wool 2% Nylon
WEIGHT GRAMMATURA	580 g/m² (17.11 oz/yd²)	414 g/m² (12.21 oz/yd²)	750 g/m² (22.16 oz/yd²)	605 g/m² (17.91 oz/yd²)
ABRASION ABRASIONE	30.000 cycles Martindale (EN ISO 12947-2)	40.000 cycles Martindale (EN ISO 12947-2)	80.000 cycles Martindale (EN ISO 12947-2)	45.000 cycles Martindale (EN ISO 12947)
PILLING	4, scale 1-5 (EN ISO 12945-2 to 5.000 rubs)	3-4, scale 1-5 (EN ISO 12945-2 to 5.000 rubs)	4-5, scale 1-5 (EN ISO 12945 to 5.000 rubs)	3-4, scale 1-5 (EN ISO 12945)
RUBBING FASTNESS SOLIDITÀ ALLO SFREGAMENTO	Dry 4-5 and Wet 3, scale 1-5 (ISO 105-X12)	Dry 4-5 and Wet 3, scale 1-5 (ISO 105-X12)	Dry 4-5 and Wet 3-4, scale 1-5 (ISO 105-X12)	Dry and Wet 4-5, scale 1-5 (ISO 105-X12)
LIGHT FASTNESS SOLIDITÀ ALLA LUCE	5-6, scale 1-8 (ISO 105-B02)	5-6, scale 1-8 (ISO 105-B02)	4-5, scale 1-8 (ISO 105-B02)	7, scale 1-8 (ISO 105-B02)
FLAME RESISTANCE RESISTENZA AL FUOCO	BS 5852 Part 1 US CA TB 117-2013 - Compliant to the criteria certifying the absence of flame retardant chemicals (AB 2998)	EN 1021-1 BS 5852 Part 1 US CA TB 117-2013 - Compliant to the criteria certifying the absence of flame retardant chemicals (AB 2998)	BS 5852 Part 1-2 BS 5852 Crib 5 EN 1021 – 1/2 UNI 9175 Classe 1 IM US CA TB 117-2013 - Compliant to the criteria certifying the absence of flame retardant chemicals (AB 2998)	NF D60-013 EN 1021 – 1/2 ASTM E84 Class B Adhered ASTM E84 Class B Unadhered IMO FTP Code 2010: Part 8 ÖNORM B2/Q1 BS 5852 Part 1 AS/NZS 3837 Class 2 SN 198 898 5.3 with treatment UNI 9175 Classe 1 IM US CA TB 117-2013
APPROVED OMOLOGATO	/		/	  <div>PRODUCT CERTIFIED FOR LOW CHEMICAL EMISSIONS: UL COMFEG UL 2818 170168-420</div>
CLEANING LAVAGGIO	    		    	    

D

D 120



D 121



D 122



D 123

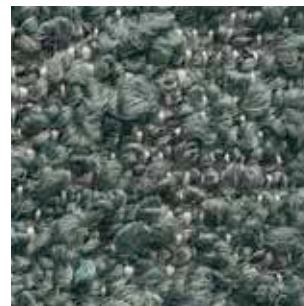

H

H 143



H 140



H 141

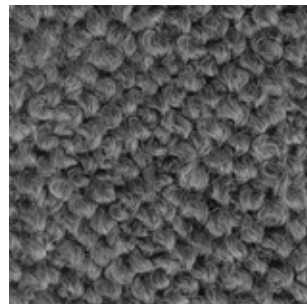

H 142



N

Collection / Collezione

• DEDAR

A PERFECT FLOWER

from N30 to N39, N50, N51

N 30



N 31



N 32



N 51



N 33

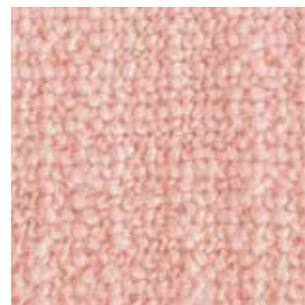

N 34

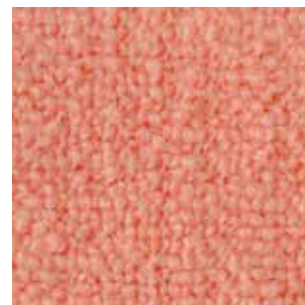

N 39

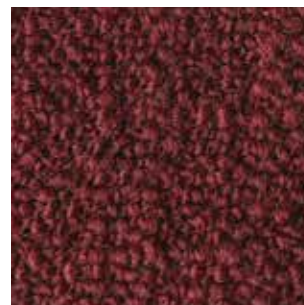

N 35

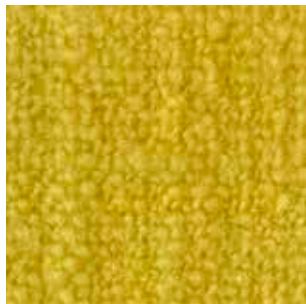

N 36



N 50



N 37

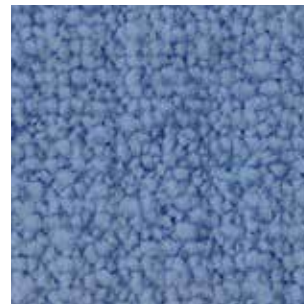

N 38

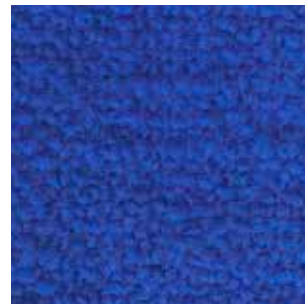

N 60



N 61



N 62

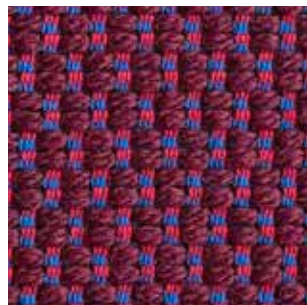

N 63



N 64

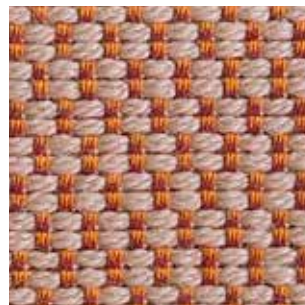

N 65

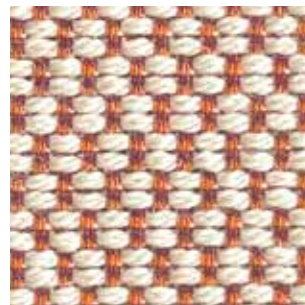

Collection / Collezione

• kvadrat

SERPENTINE

from N60 to N65

DESIGNERS Giulio Ridolfo



Fabrics

Tessuti

category D | H | N

PEDRALI®

FABRICS / TESSUTI

only for outdoor collections cushions / solo per cuscini delle collezioni outdoor					
	D			H	N
	D80÷D91	D130÷D133	D100÷D105	H150, H151	N40÷N45
COMPOSITION COMPOSIZIONE	100% Acrylic	100% Polypropylene	100% Polypropylene	84% Polypropylene 16% Polyester	100% Acrylic
WEIGHT GRAMMATURA	290 g/m² (8.55 oz/yd²)	470 g/m² (13.86 oz/yd²)	430 g/m² (12.68 oz/yd²)	385 g/m² (11.35 oz/yd²)	390 g/m² (11.59 oz/yd²)
ABRASION ABRASIONE	> 20.000 cycles, Martindale (EN ISO 5470-2)	40.000 cycles, Martindale (EN ISO 12947-2)	50.000 cycles, Martindale (EN ISO 12947-2)	30.000 cycles, Martindale (EN ISO 12947-2)	24.000 cycles, Martindale (EN ISO 12947-2)
RUBBING FASTNESS SOLIDITÀ ALLO SFREGAMENTO	/	Dry 4-5 and Wet 4, scale 1-5 (ISO 105-X12)	Dry and Wet 4-5, scale 1-5 (ISO 105-X12)	Dry 4-5 and Wet 4, scale 1-5 (ISO 105-X12)	Dry and Wet 4-5, scale 1-5 (ISO 105-X12)
PILLING	/	4-5, scale 1-5 (EN ISO 12945-2 to 5.000 rubs)	4-5, scale 1-5 (EN ISO 12945-2)	4-5, scale 1-5 (EN ISO 12945-2 to 5.000 rubs)	3-4, scale 1-5 (EN ISO 12945 to 5.000 rubs)
LIGHT FASTNESS SOLIDITÀ ALLA LUCE	8, scale 1-8 (ISO 105-B04)	7-8, scale 1-8 (ISO 105-B02)	7, scale 1-8 (ISO 105-B02)	7-8, scale 1-8 (ISO 105-B02)	6-7, scale 1-8 (ISO 105-B02)
WATER FASTNESS SOLIDITÀ ALL'ACQUA	8, scale 1-8 (ISO 105-B04)	7, scale 1-8 (ISO 105-B04)	>7, scale 1-8 (ISO 105-B04)	4-5, scale 1-5 (ISO 105-E02) 4, scale 1-5 (ISO 105-E03)	7-8, scale 1-8 (ISO 105-B04)
FLAME RESISTANCE RESISTENZA AL FUOCO	/	BS 5852 Part 1 US CA TB 117-2013 - Compliant to the criteria certifying the absence of flame retardant chemicals (AB 2998)	US CA TB 117-2013 - Compliant to the criteria certifying the absence of flame retardant chemicals (AB 2998)	BS 5852 Part 0 EN 1021 — 1	US CA TB 117-2013 - Compliant to the criteria certifying the absence of flame retardant chemicals (AB 2998)
APPROVED OMOLOGATO					
CLEANING LAVAGGIO					

only for outdoor collections cushions / solo per cuscini delle collezioni outdoor



D

Collection / Collezione

• PEDRALI®

FLORIDA

from D80 to D91

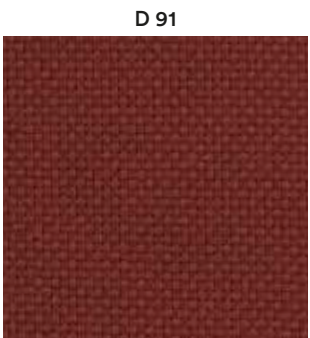
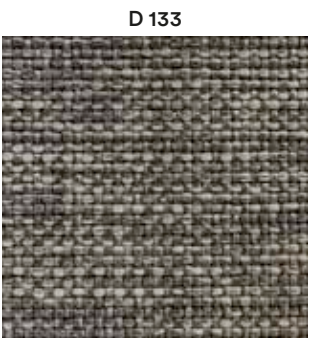
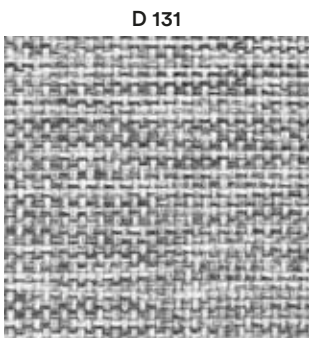
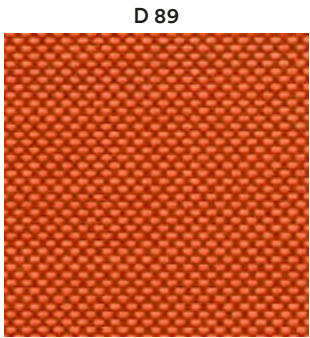
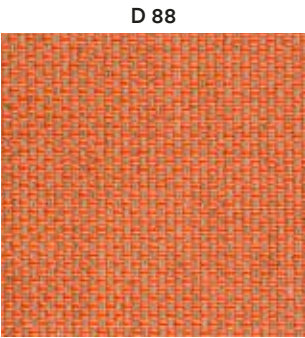
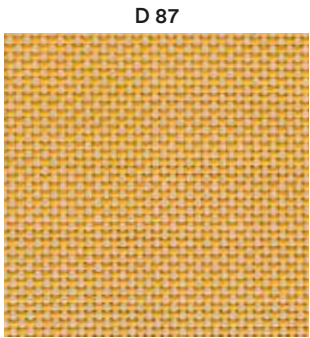
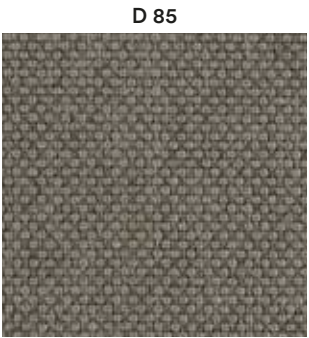
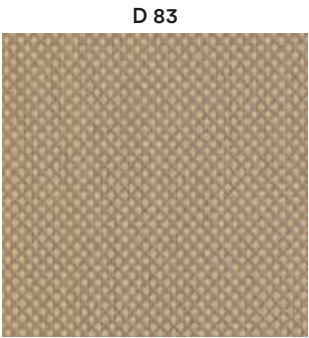
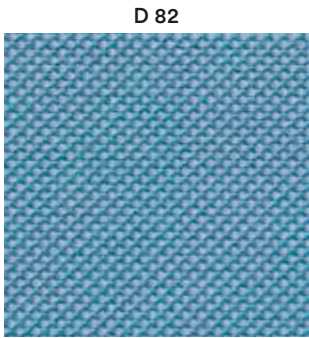
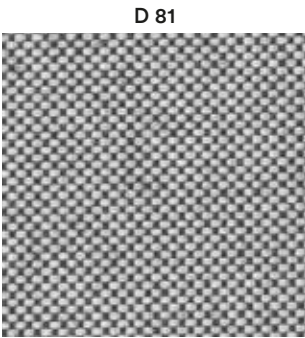
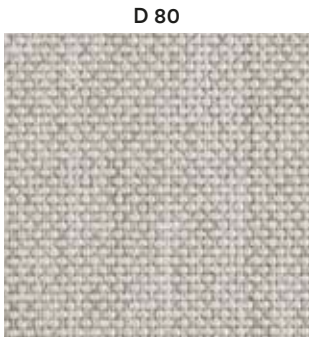

Collection / Collezione

• PEDRALI®

ZEFIRO

from D100 to D105

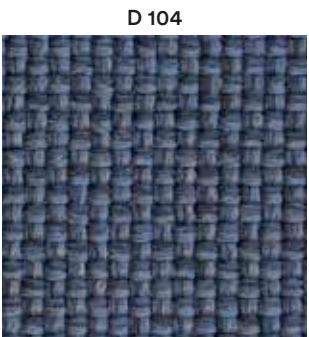
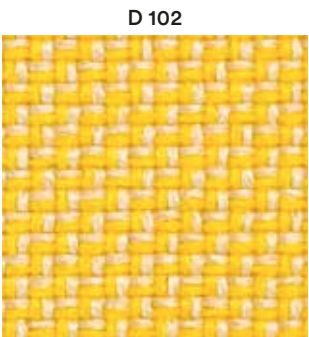
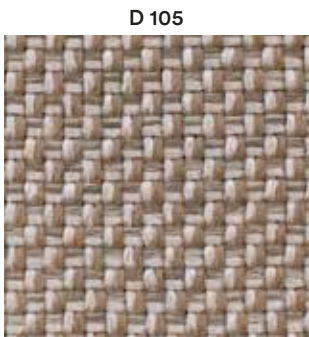

H

Collection / Collezione

• PEDRALI®

from H150 to H151



only for the cushions of the items / solo per cuscini degli articoli



Nolita
3650.3
3657.3
3659.3
3654.7



Babila Twist
2795



Guinea
3695
3675.8
3694
3694.5



Lamorisse
3684



Plus
630.3



Plus Air
631.3
636.3



Rail
RAIL.23

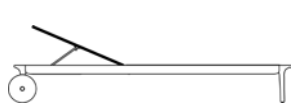

Reva
REVA_L.3

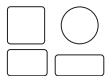

accessory cushions
3001
3002
3004
3005



N

Collection / Collezione

• DEDAR®

STRANGE LOVES

from N40 to N45

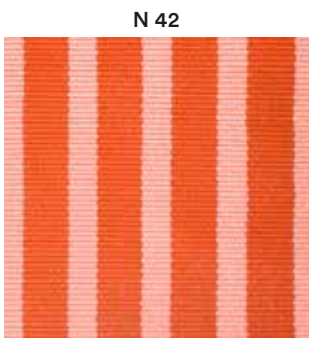

only for the cushions of the items
solo per cuscini degli articoli

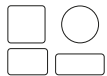

accessory cushions
3001
3002
3004
3005



Fabrics
Tessuti

category D | G

PEDRALI®

FABRICS / TESSUTI

only for outdoor collections cushions / solo per cuscini delle collezioni outdoor

	D				G	
	D140÷D145	D22÷D28	D150÷D155	D110÷D115	G270÷G272	G260÷G263
COMPOSITION COMPOSIZIONE	100% Polypropylene	100% Polypropylene	100% Polypropylene	88% Polypropylene 12% Polyester	100% Polypropylene	100% Polyester
WEIGHT GRAMMATURA	520 g/m² (15.34 oz/yd²)	614 g/m² (18.11 oz/yd²)	458 g/m² (13.51 oz/yd²)	470 g/m² (13.86 oz/yd²)	392 g/m² (11.56 oz/yd²)	592 g/m² (17.46 oz/yd²)
ABRASION ABRASIONE	62.000 cycles, Martindale (EN ISO 13936-2)	> 30.000 cycles, Martindale (EN ISO 12947-2)	35.000 cycles, Martindale (EN ISO 12947-2)	30.000 cycles, Martindale (EN ISO 12947-2)	28.000 cycles, Martindale (EN ISO 12947-2)	26.000 cycles, Martindale (EN ISO 12947-2)
RUBBING FASTNESS SOLIDITÀ ALLO SFREGAMENTO	Dry and Wet 4-5, scale 1-5 (ISO 105-X12)	Dry and Wet 4-5, scale 1-5 (ISO 105-X12)	Dry and Wet 5, scale 1-5 (ISO 105-X12)	Dry 4-5 and Wet 4, scale 1-5 (ISO 105-X12)	Dry and Wet 4-5, scale 1-5 (ISO 105-X12)	Dry 4-5 and Wet 5, scale 1-5 (ISO 105-X12)
PILLING	4-5, scale 1-5 (EN ISO 12945-2 to 5.000 rubs)	5, scale 1-5 (EN ISO 12945-2 to 5.000 rubs)	5, scale 1-5 (EN ISO 12945-2)	4, scale 1-5 (EN ISO 12945-2 to 5.000 rubs)	5, scale 1-5 (EN ISO 12945-2)	4-5, scale 1-5 (EN ISO 12945-2)
LIGHT FASTNESS SOLIDITÀ ALLA LUCE	7, scale 1-8 (ISO 105-B02)	7, scale 1-8 (ISO 105-B02)	7, scale 1-8 (ISO 105-B02)	7-8, scale 1-8 (ISO 105-B02)	7, scale 1-8 (ISO 105-B02)	7-8, scale 1-8 (ISO 105-B02)
WATER FASTNESS SOLIDITÀ ALL'ACQUA	7, scale 1-8 (ISO 105-B04)	5, scale 1-5 (ISO 105-E01)	8, scale 1-8 (ISO 105-B04)	7, scale 1-8 (ISO 105-B04)	4-5, scale 1-5 (ISO 105-E03) 5, scale 1-5 (ISO 105-E02)	4-5, scale 1-5 (ISO 105-E03) (ISO 105-E02)
FLAME RESISTANCE RESISTENZA AL FUOCO	BS 5852 Part 1	BS 5852 Part 1	BS 5852 Part 0	BS 5852 Part 0	BS 5852 Part 0	BS 5852 Part 1-2 BS 5852 Crib 5 DIN 4102 B1 NFP92-503-504-505 M
	US CA TB 117-2013 - Compliant to the criteria certifying the absence of flame retardant chemicals (AB 2998)					
APPROVED OMOLOGATO	/				/	
CLEANING LAVAGGIO						



D

D 140



D 141



D 142



D 143

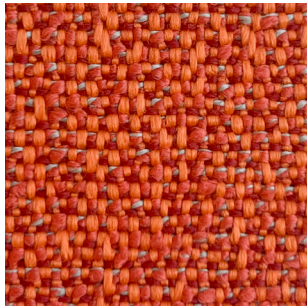

D 144

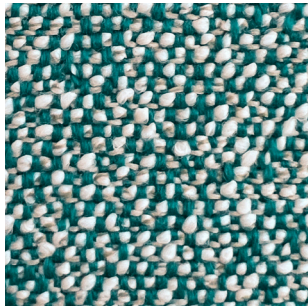

D 145

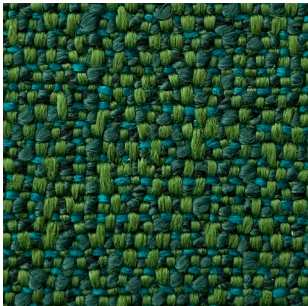

D 151



D 150



D 152



D 153

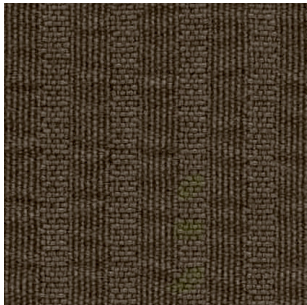

D 155



D 154



D 22



D 23

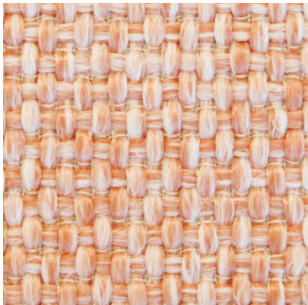

D 24

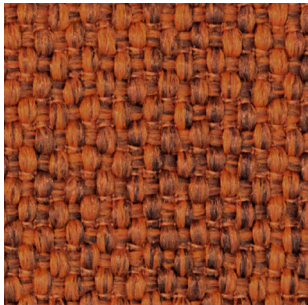

D 27

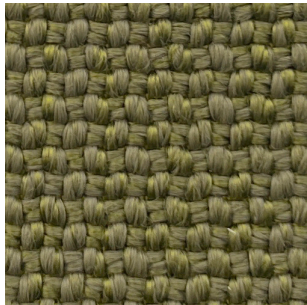

D 28



D 25

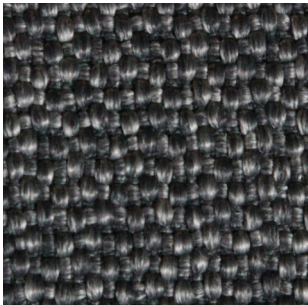

D 26

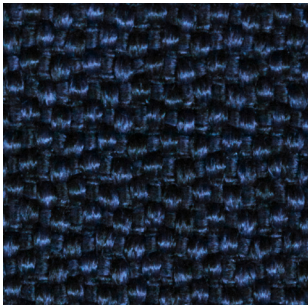

Collection / Collezione
• **PEDRALI**
BREZZA
from D22 to D28

D 110



D 111



D 112



D 113



D 114

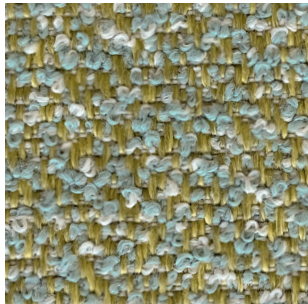

D 115



Collection / Collezione
• **PEDRALI**
SAND
from D110 to D115



G

Collection / Collezione
• **RUBELLI**

CAIPIRINHA from G270 to G272

G 270

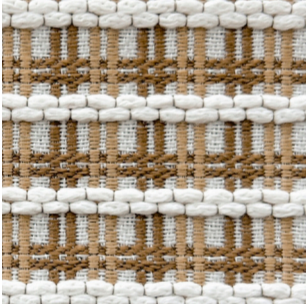

G 271

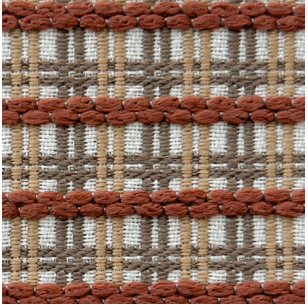

G 272

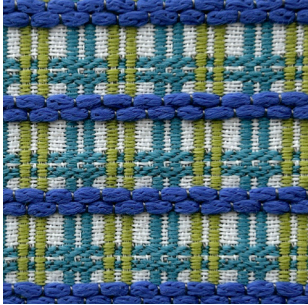

UNDERWOOD from G260 to G263

G 263

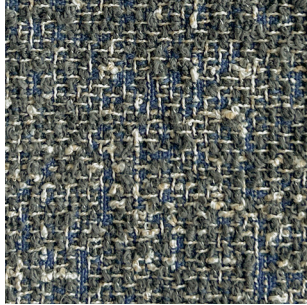

DESIGNER FormaFantasma

G 260



G 261



G 262



























Simil Leather

Finta Pelle

category C

PEDRALI®

SIMIL LEATHER / FINTA PELLE

	C 			
	C130÷C141	C150÷C162	C10÷C22	C90÷C95 C60÷C64
COMPOSITION COMPOSIZIONE	76% PVC 22% Polyester 2% Polyurethane	80% PVC 20% Polyester	85% PVC 15% Cotton	72% PVC 25% Cotton 3% Polyurethane
WEIGHT GRAMMATURA	540 g/m² (15.93 oz/yd²)	635 g/m² (18.72 oz/yd²)	830 g/m² (24.48 oz/yd²)	600 g/m² (17.70 oz/yd²)
ABRASION ABRASIONE	60.000 cycles Martindale (EN ISO 5470-2)	300.000 cycles Martindale (EN ISO 5470-2)	150.000 cycles Martindale (EN ISO 5470-2)	100.000 cycles Martindale (EN ISO 5470-2)
RUBBING FASTNESS SOLIDITÀ ALLO SFREGAMENTO	Dry and Wet 5, scale 1-5 (ISO 105-X12)	Dry and Wet 4-5, scale 1-5 (ISO 105-X12)	/	Dry and Wet 5, scale 1-5 (ISO 105-X12)
LIGHT FASTNESS SOLIDITÀ ALLA LUCE	6-7, scale 1-8 (ISO 105-B02)	7-8, scale 1-8 (ISO 105-B02)	≥6, scale 1-8 (ISO 105-B02)	6-7, scale 1-8 (ISO 105-B02)
FLAME RESISTANCE RESISTENZA AL FUOCO	BS 5852 Part 1 EN 1021 – 1/2 UNI 9175 Classe 1 IM US CA TB 117-2013	UNI 9175 Classe 1 IM EN 1021 – 1/2 DIN 4102-1 B2	DIN 4102-1 B2 BS 5852 Crib 5 EN 1021 – 1/2 EN 13501-1, C-s3, d0 FAR 25.853 App F Part 1 IMO res. A.652 NF D60-013 AM18 NF P92 507 M1 NY/NJ - Port Authority UFAC Fabric Class 1 German fire standard B1 with treatment German fire standard B2 US CA TB 133 US CA TB 117-2013	BS 5852 Part 1 EN 1021 – 1/2 IMO res. A.652 (16) UNI 9175 Classe 1 IM US CA TB 117-2013
ANTIBACTERIAL AND ANTIVIRAL PROPERTIES PROPRIETÀ ANTIBATTERICHE E ANTIVIRALI	/	PERMABLOK®: ISO 18184 – ISO 21702 – ISO 22196	/	/
APPROVED OMOLOGATO	/	 PRODUCT CERTIFIED FOR LOW CHEMICAL EMISSIONS UL 2818 TDS# 420		/
CLEANING LAVAGGIO	      	/	      	      



C

C 139

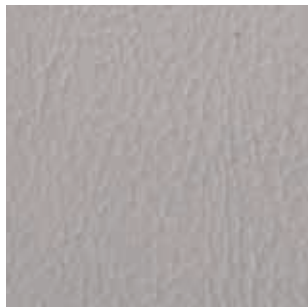

C 140



C 141

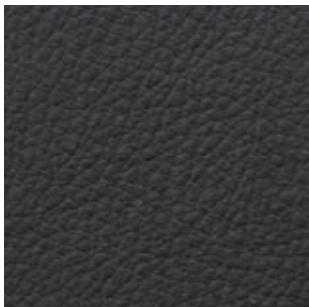

C 134

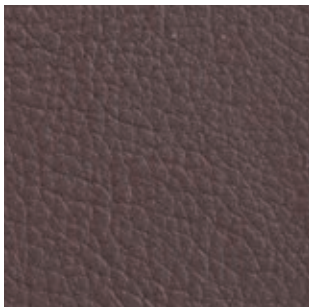

C 133

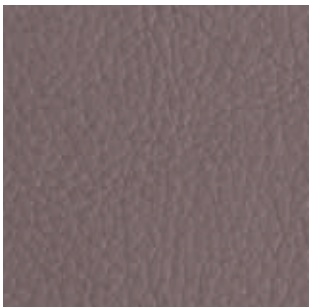

C 130

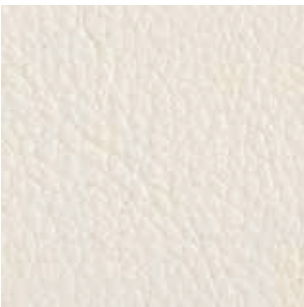

C 131



C 132



C 135



C 136



C 137



Collection / Collezione

• **SPRADLING®**
VALENCIA™
from C150 to C162

C 150

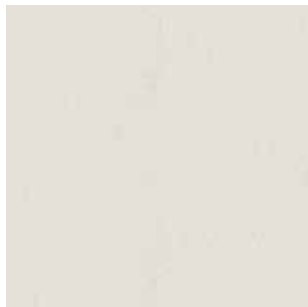

C 151

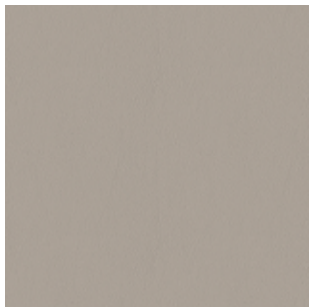

C 162



C 153

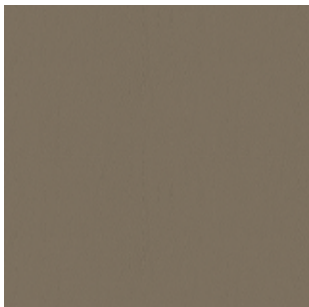

C 152



C 156



C 138



C 154



C 155



C 157



C 158



C 159

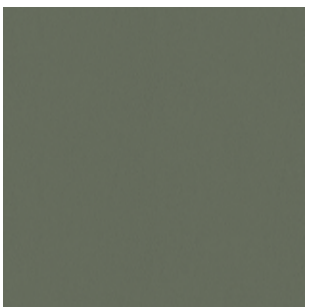

C 160



C 161



C 14



C 21

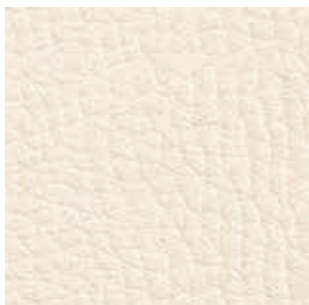

C 15



C 17



C 13



C 12



C 11

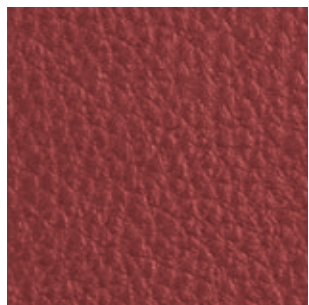

C 22



C 10

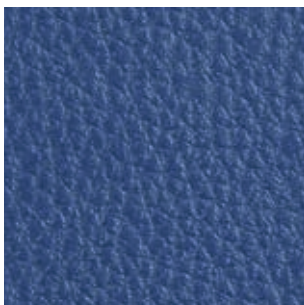

C 90

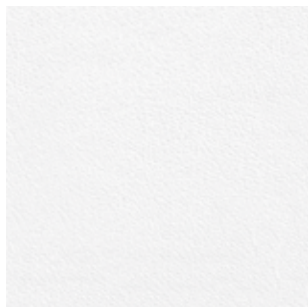

C 94



C 95

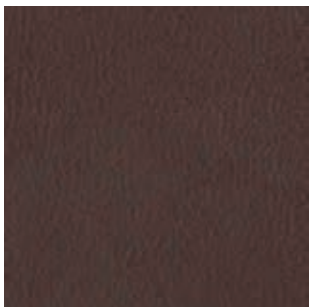

C 93

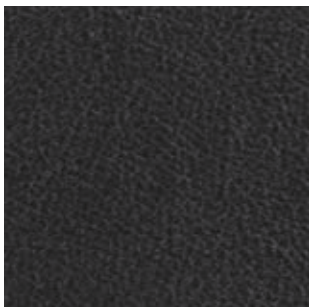

C 91

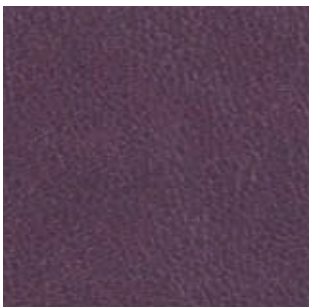

C 92



C 60



C 61



C 64

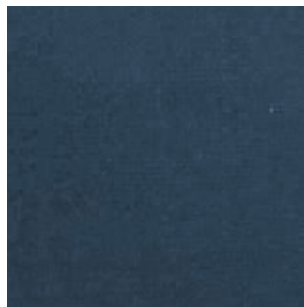

Simil Leather

Finta Pelle

category A | H

PEDRALI®

SIMIL LEATHER / FINTA PELLE

	A	H 
	A70÷A96	H20÷H35 H100÷H108
COMPOSITION COMPOSIZIONE	85% PVC 15% Polyester	63% Polyurethane 29% Cotton 8% Polyester
WEIGHT GRAMMATURA	550 g/m² (16.22 oz/yd²)	480 g/m² (14.16 oz/yd²)
ABRASION ABRASIONE	50.000 cycles Martindale (EN ISO 5470-2)	150.000 cycles Martindale (EN ISO 12947-2)
RUBBING FASTNESS SOLIDITÀ ALLO SFREGAMENTO	Dry and Wet 5, scale 1-5 (ISO 105-X12)	/
LIGHT FASTNESS SOLIDITÀ ALLA LUCE	6, scale 1-8 (ISO 105-B02)	5-6, scale 1-8 (ISO 105-B02)
FLAME RESISTANCE RESISTENZA AL FUOCO	BS 5852 Part 1 US CA TB 117-2013 - Compliant to the criteria certifying the absence of flame retardant chemicals (AB 2998)	BS 5852 Part 1 BS 5852 Crib 5 EN 1021 – 1/2 IMO FTP Code 2010 ONORM B 3825 UNI 9175 Classe 1 IM US CA TB 117-2013 - Compliant to the criteria certifying the absence of flame retardant chemicals (AB 2998)
CLEANING LAVAGGIO		

A

A 96



A 92



A 93

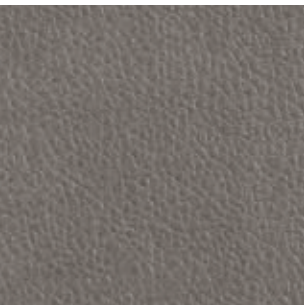

A 94

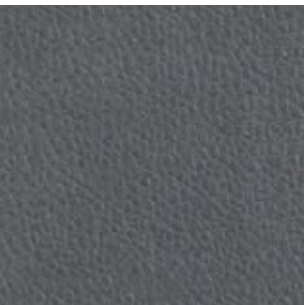

A 95

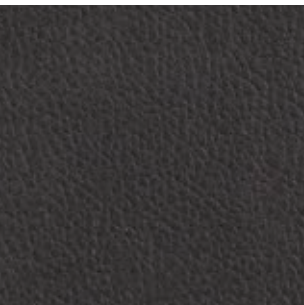

A 72



A 91



A 90

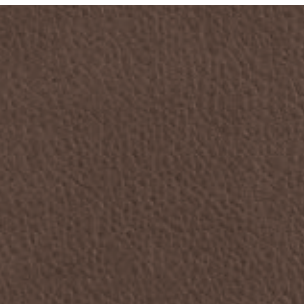

A 82



A 70

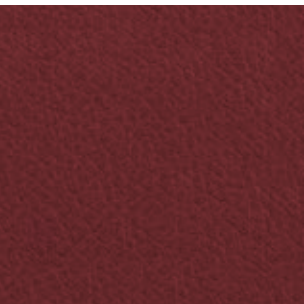

A 71



A 89

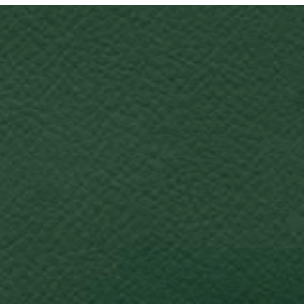

A 80



A 73



H

H 20

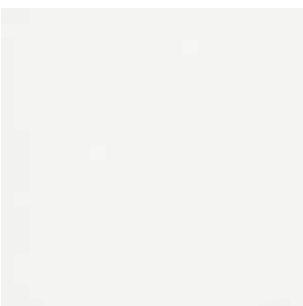

H 100

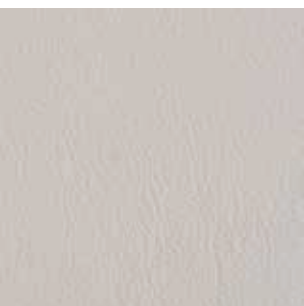

H 34

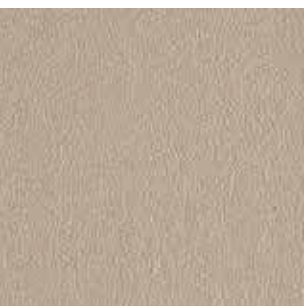

H 102

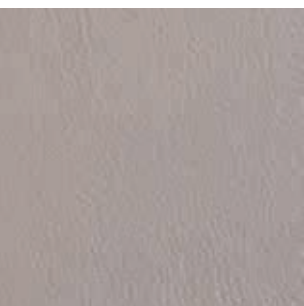

H 101

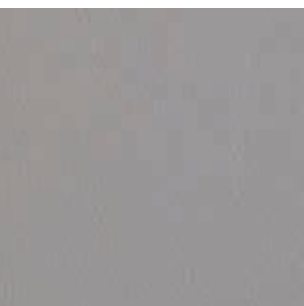

H 107

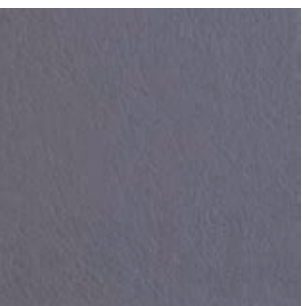

H 35

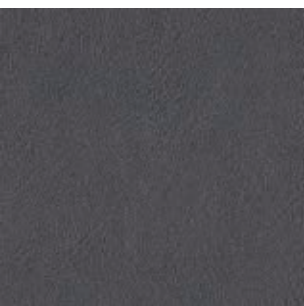

H 30



H 26



H 27



H 31

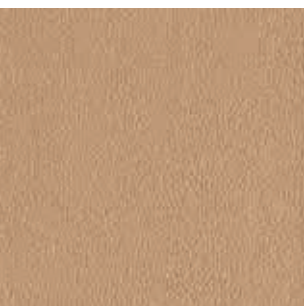

H 103



H 104



H 28



H 24



H 22

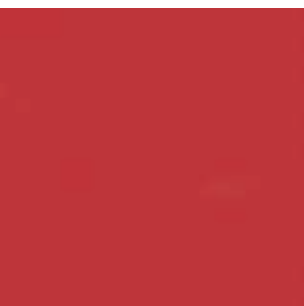

H 23



H 32

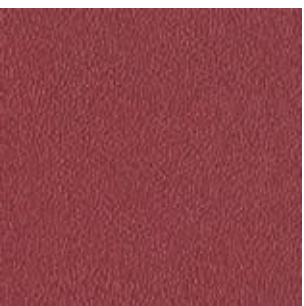

H 29

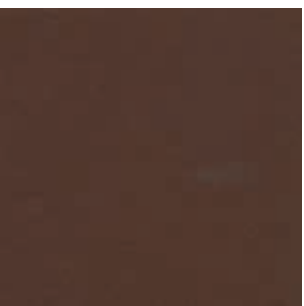

H 21



H 33



H 105



H 106



H 108





Leather
Pelle

category P

PEDRALI®

LEATHER / PELLE

	P		
	PBI, PLA, PGC, PSA, PGA, PBE, PGN, PTA, PTE, PRO, PGR, PMA, PNE	PGCF, PGRF, PTEF, PMAF	PBS, PCO, PMS, PVE
COMPOSITION COMPOSIZIONE	Mid grain leather Pelle mezzo fiore	Perforated mid grain leather Pelle mezzo fiore traforata	Vintage mid grain leather Pelle mezzo fiore anticata
WEIGHT GRAMMATURA	0.9-1.1 mm (0.035-0.043 in)	0.9-1.1 mm (0.035-0.043 in)	0.8-1.0 mm (0.031-0.039 in)
RUBBING FASTNESS SOLIDITÀ ALLO SFREGAMENTO	Dry (500 Cycles) and Wet (250 Cycles) ≥4 (EN ISO 11640:1998)	Dry (500 Cycles) and Wet (250 Cycles) ≥4 (EN ISO 11640:1998)	Dry (50 Cycles) and Wet (20 Cycles) ≥3 (EN ISO 11640:1998)
LIGHT FASTNESS SOLIDITÀ ALLA LUCE	≥5 (ISO 105 B02) (MET.5)	≥5 (ISO 105 B02) (MET.5)	≥3 (ISO 105-B02) (MET.5)
FLAME RESISTANCE RESISTENZA AL FUOCO	BS 5852:1979 BS EN 1021-1-2:2006 US CA TB 117-2013 - Compliant to the criteria certifying the absence of flame retardant chemicals (AB 2998)	BS 5852:1979 BS EN 1021-1-2:2006	BS 5852:1979 BS EN 1021-1-2:2006
APPROVED OMOLOGATO			/
CLEANING LAVAGGIO	Clean with a damp cloth using water. Do not use detergents, solvents, bleached, abrasives. Pulire con un panno umido d'acqua. Non usare detersivi, solventi, candeggianti, abrasivi.	Clean with a damp cloth using water. Do not use detergents, solvents, bleached, abrasives. Pulire con un panno umido d'acqua. Non usare detersivi, solventi, candeggianti, abrasivi.	Clean with a damp cloth and warm water. Do not use detergents, solvents, bleached, abrasives. Pulire con acqua calda e un panno umido. Non usare detersivi, solventi, candeggianti, abrasivi.

P

Collection / Collezione



LINEA

PBI

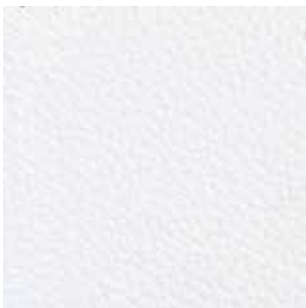

PLA

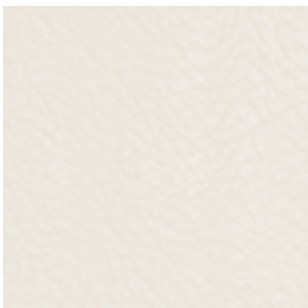

PGC



PSA



PGA



PBE

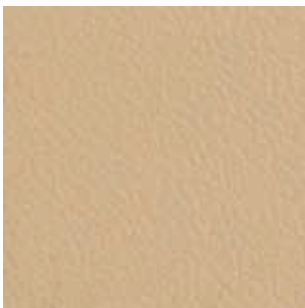

PGN



PTA

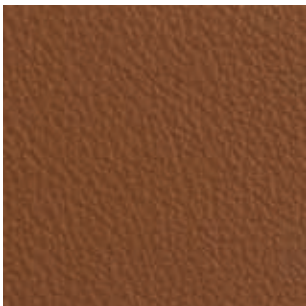

PTE



PRO



PGR

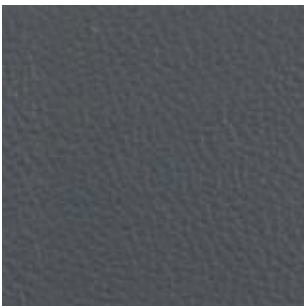

PMA



PNE



PGCF



PGRF

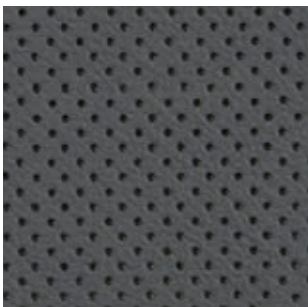

PTEF

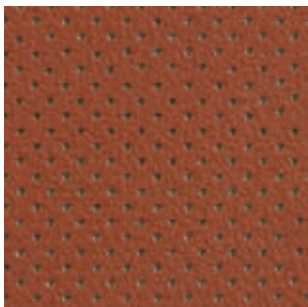

PMAF



only for collections / solo per collezioni



Vic and Vic Metal

Inner part of the back,
upper part of the seat
Lato interno dello schienale
e parte superiore del sedile

Collection / Collezione



TUSCANIA

PBS



PCO

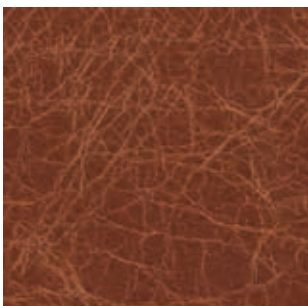

PMS



PVE

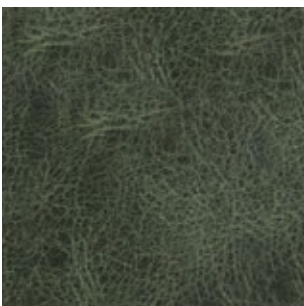

only for collections / solo per collezioni



Malmö



Inga

Hard leather

Cuoio

category F

GENUINE AND REGENERATED
NATURALE E RIGENERATO

PEDRALI®

HARD LEATHER / CUOIO

F		
	F01÷F09	F11÷F19
COMPOSITION COMPOSIZIONE	Genuine hard leather, tanned with vegetable substances Cuoio naturale, conciato con sostanze vegetali	Regenerated hard leather. Tanned leather cuttings and shavings linked with natural rubber lattelx Cuoio rigenerato. Ritagli e rasatura di cuoio conciato legati con lattice di gomma naturale
WEIGHT GRAMMATURA	2 mm (0.079 in)	2 mm (0.079 in)
RUBBING FASTNESS SOLIDITÀ ALLO SFREGAMENTO	Satisfactory up to maximum 700 abrasions in humid environment and 1000 abrasions in dry environment Soddisfacente sino a max 700 abrasioni all'umido e 1000 abrasioni al secco	Dry and Wet >1000 (UNI EN ISO 11640)
LIGHT FASTNESS SOLIDITÀ ALLA LUCE	/	4-5 Xenotest Method
FLAME RESISTANCE RESISTENZA AL FUOCO	/	BS EN 1021 1&2 BS 5852 Part 1 US CA TB 117 E Part 1
CLEANING LAVAGGIO	Clean with a damp cloth using water Pulire con un panno umido d'acqua	Clean with a damp cloth using water Pulire con un panno umido d'acqua

F

GENUINE HARD LEATHER
CUOIO NATURALE

F 07

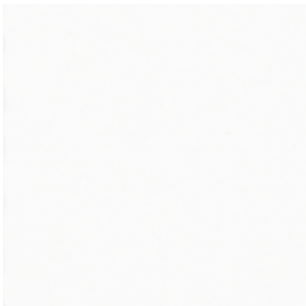

F 05

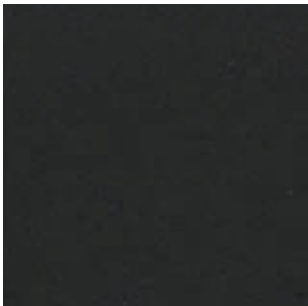

F 01

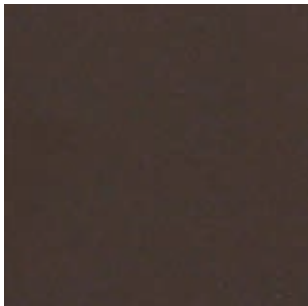

F 06



F 09



F 08

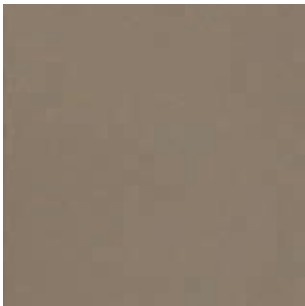

F 03



F 04



only for collections / solo per collezioni



Fox



Gliss



Inga



Kuadra



Kuadra XL



Malmö



Mood

REGENERATED HARD LEATHER
CUOIO RIGENERATO

F 18

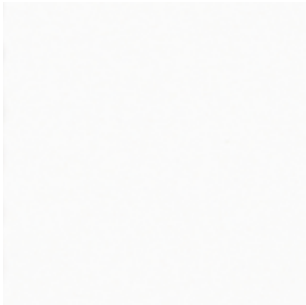

F 11

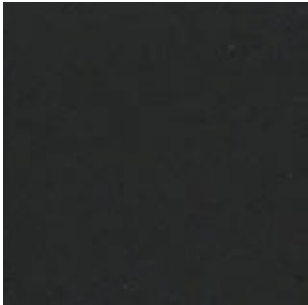

F 12

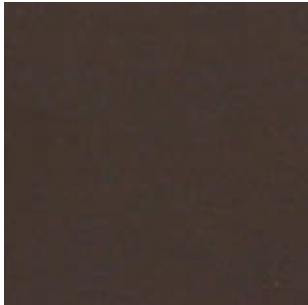

F 19



F 13



F 17



only for collections / solo per collezioni



Inga



Kuadra



Kuadra XL

Velvet

Velluto

category E | G | H | N

PEDRALI®

VELVET / VELLUTO

	E	G		H 	N 
	E01÷E09	G230÷G239	G180÷G185	H40÷H53	N20÷N27
COMPOSITION COMPOSIZIONE	100% Cotton	100% Cotton	100% TREVIRA CS®	100% TREVIRA CS®	100% Polyester FR
WEIGHT GRAMMATURA	450 g/m² (13.27 oz/yd²)	540 g/m² (15.93 oz/yd²)	455 g/m² (13.48 oz/yd²)	470 g/m² (13.86 oz/yd²)	685 g/m² (20.22 oz/yd²)
ABRASION ABRASIONE	50.000 cycles Martindale (EN ISO 12947-2)	70.000 cycles Martindale (EN ISO 12947-2)	50.000 cycles Martindale (EN ISO 12947)	190.000 cycles Martindale (EN ISO 12947-2)	100.000 cycles Martindale (EN ISO 12947)
RUBBING FASTNESS SOLIDITÀ ALLO SFREGAMENTO	Dry 4-5 and Wet 3-5, scale 1-5 (ISO 105-X12)	Dry and Wet 4-5, scale 1-5 (ISO 105-X12)	Dry and Wet 4-5, scale 1-5 (ISO 105-X12)	Dry and Wet 4-5, scale 1-5 (ISO 105-X12)	Dry 5 and Wet 4-5, scale 1-5 (ISO 105-X12)
PILLING	/	5, scale 1-5 (EN ISO 12945-2)	4-5, scale 1-5 (EN ISO 12945)	5, scale 1-5 (EN ISO 12945-2)	4, scale 1-5 (EN ISO 12945)
LIGHT FASTNESS SOLIDITÀ ALLA LUCE	4-6, scale 1-8 (ISO 105-B02)	4-5, scale 1-8 (ISO 105-B02)	6, scale 1-8 (ISO 105-B02)	4-5, scale 1-8 (ISO 105-B02)	5-6, scale 1-8 (ISO 105-B02)
SOUND ABSORPTION ASSORBIMENTO ACUSTICO	/	folded: α_w =0.75 (EN ISO 354)	folded: α_w =0.85 Class B (EN ISO 354)	folded: α_w =0.70 (EN ISO 354)	folded: α_w =0.80 Class B (EN ISO 354)
FLAME RESISTANCE RESISTENZA AL FUOCO	BS 5852 Part 1	BS 5852 Part 1 US CA TB 117-2013 - Compliant to the criteria certifying the absence of flame retardant chemicals (AB 2998)	ASTM E84 Class A Unadhered AS/NZS 3837 Class 1 BS 5852 Part 1 BS 5852 Crib 5 BS 5867 Part 2 type B DIN 4102 B1 EN 1021 – 1/2 EN 13501-1, B-s1, d0 GB 8624 B1 IMO FTP Code 2010: Part 8 IMO FTP Code 2010: Part 5 NF D60-013 NF P92 507 M1 ONORM B1/Q1 CAN ULC S102 SN 198 898 5.2 UNI 9177 Classe 1 UNI 9175 Classe 1 IM US CA TB 117-2013	BS 5852 Part 0,1 DIN 4102 B1 EN 1021 – 1/2 IMO MSC 307(88) Annex 1 Part 7-8 NF P92 503-507 M1 NFPA 260 UNI 9177 Classe 1 UNI 9175 Classe 1 IM US CA TB 117-2013	AS/NZS 1530.3 ASTM E84 Class A Unadhered AS/NZS 3837 Class 1 BS 5852 Crib 5 BS 5867 Part 2 type B DIN 4102 B1 EN 1021 – 1/2 EN 13501-1, B-s1, d0 EN 13773 Class 1 GB 8624 B1 IMO FTP Code 2010: Part 8 NFPA 260 NFPA 701 NF P92 507 M1 CAN ULC S102 S109 SN 198 898 5.2 UNI 9175 Classe 1 IM US CA TB 117-2013
APPROVED OMOLOGATO	/	/	  PRODUCT CERTIFIED FOR LOW CHEMICAL EMISSIONS UL COMPG UL 2818 170166-420	/	  PRODUCT CERTIFIED FOR LOW CHEMICAL EMISSIONS UL COMPG UL 2818 170166-420
CLEANING LAVAGGIO	   	    	    	    	    

E

Collection / Collezione

• DEDAR

IRELAND

ADAMO & EVA

from E01 to E09

E 09

E 04

E 03

E 01

E 06

E 02

E 08

E 07

E 05

G

G 230

G 231

G 232

G 233

G 234

G 235

G 236

G 237

G 238

G 239

Collection / Collezione

• kvadrat

STILL

from G180 to G185

DESIGNER Georgina Wright

G 180

G 182

G 181

G 185

G 183

G 184

H 52

H 47

H 41

Collection / Collezione

• kvadrat

SAHCO

BALBOA

from N20 to N27

H 40

H 44

H 45

H 46

H 43

H 49

H 51

H 50

H 48

H 53

H 42